

BOARD JUDICIAL DATE = 01.07.2023

TOWER - I

CERTIFICATE OF GEO-TECHNICAL ENGINEER

I/WE DO HEREBY CERTIFY THAT THE BUILDING SITE PROPOSED FOR CONSTRUCTION ON PLOT NO. 36, STREET-30, COLONY, WARD NO. 29, UNDER THE JURISDICTION OF MADHYAMGRAM MUNICIPALITY HAS BEEN VISITED BY ME/US AND ALL THE DESIGN, DRAWING, SOIL TEST REPORT AND LOAD TEST REPORTS, INCLUDING THE CONSIDERATION OF ALL RELEVANT IS CODE OF PRACTICE AND NATIONAL BUILDING CODE, AND IT IS FOUND THAT EVERYTHING IS COMPLETELY IN ORDER AND THE PROPOSED FOUNDATION AND SUPERSTRUCTURE ARE SAFE IN ALL RESPECTS.

S.K. Chatterjee
S.K. Chatterjee & Associates
Civil & Structural Engineering
Company Registration No. 1999/08224

CERTIFICATE OF ARCHITECT

I/WE DO HEREBY CERTIFY THAT PLANS, ELEVATIONS, & SECTIONS AND OTHER STRUCTURAL DRAWINGS OF THE PROPOSED CONSTRUCTION OF THE BUILDING IN THE JURISDICTION OF MADHYAMGRAM MUNICIPALITY, NOTIFIED AREA AUTHORITY, INDUSTRIAL TOWNSHIP AUTHORITY, HAVE BEEN PREPARED IN CONFORMANCE WITH ALL REGULATIONS AND BY-LAWS OF MADHYAMGRAM MUNICIPALITY, NOTIFIED AREA AUTHORITY, INDUSTRIAL TOWNSHIP AUTHORITY, AND NATIONAL BUILDING CODE. I/WE HAVE ALSO TO CERTIFY THAT ALL RELEVANT IS CODE OF PRACTICE AND NATIONAL BUILDING CODE, INCLUDING THE CONSIDERATION OF ALL RELEVANT IS CODE OF PRACTICE AND NATIONAL BUILDING CODE, AND IT IS FOUND THAT EVERYTHING IS COMPLETELY IN ORDER AND THE PROPOSED FOUNDATION AND SUPERSTRUCTURE ARE SAFE IN ALL RESPECTS.

Sanku Saha
Sanku Saha Engineering
Architectural Registration No. 1999/08224

CERTIFICATE OF STRUCTURAL ENGINEER

I/WE HEREBY CERTIFY THAT THE FOUNDATION & SUPERSTRUCTURE OF THE BUILDING IN THE JURISDICTION OF MADHYAMGRAM MUNICIPALITY, NOTIFIED AREA AUTHORITY, INDUSTRIAL TOWNSHIP AUTHORITY, AND NATIONAL BUILDING CODE, INCLUDING THE CONSIDERATION OF ALL RELEVANT IS CODE OF PRACTICE AND NATIONAL BUILDING CODE, AND IT IS FOUND THAT EVERYTHING IS COMPLETELY IN ORDER AND THE PROPOSED FOUNDATION AND SUPERSTRUCTURE ARE SAFE IN ALL RESPECTS.

M.M. SANKU CHATTERJEE
E.S.E. NO. 2001
K.M.C.

CERTIFICATE OF STRUCTURAL REVIEWER

I/WE HEREBY CERTIFY THAT THE BUILDING SITE PROPOSED FOR CONSTRUCTION OF THE BUILDING IN THE JURISDICTION OF MADHYAMGRAM MUNICIPALITY, NOTIFIED AREA AUTHORITY, INDUSTRIAL TOWNSHIP AUTHORITY, AND NATIONAL BUILDING CODE, INCLUDING THE CONSIDERATION OF ALL RELEVANT IS CODE OF PRACTICE AND NATIONAL BUILDING CODE, AND IT IS FOUND THAT EVERYTHING IS COMPLETELY IN ORDER AND THE PROPOSED FOUNDATION AND SUPERSTRUCTURE ARE SAFE IN ALL RESPECTS.

Rajendra Kumar Roy
Rajendra Kumar Roy & Associates
Structural Engineering
Company Registration No. 1999/08224

CERTIFICATE OF OWNER

CERTIFIED THAT I SHALL NOT AT ANY DATE MAKE ANY ADDITION OR ALTERATION TO THIS PLAN, CERTIFIED THAT I HAVE CONSIDERED ALL RELEVANT IS CODE OF PRACTICE AND NATIONAL BUILDING CODE, INCLUDING THE CONSIDERATION OF ALL RELEVANT IS CODE OF PRACTICE AND NATIONAL BUILDING CODE, AND IT IS FOUND THAT EVERYTHING IS COMPLETELY IN ORDER AND THE PROPOSED FOUNDATION AND SUPERSTRUCTURE ARE SAFE IN ALL RESPECTS.

Supravo Sur Roy
Supravo Sur Roy

PROJECT-REVISED PLAN OF G+VIII STORED RESIDENTIAL BUILDING OWNED BY BENGAL IDEAL HOME MAKER & ASSOCIATES PVT. LTD. & O/S DIRECTOR- SUSANTA SUR ROY, SIMA SUR ROY, SUPRAVO SUR ROY & TARAMOTEE POROSHATHOR REALCON PVT. LTD. CO. & TARAMOTEE GANGAGANGA J.L. NO. - 49, R.S./L.R. DAG NO. - 850/351/16/82, L-1028/1037/1045/1046/1047/1083 & 1084, 1110 WARD NO-26, HOLDING NO. - 36, (ID-298889), 2NO. COLONY, P.S. - NARAYANPUR, DISTRICT - NORTH 24 PGS. UNDER MADHYAMGRAM MUNICIPALITY.

TITLE-TYP (2ND TO 8TH) FLOOR PLAN, FRONT ELEVATION, ROOF PLAN, SECTION-AA & BB.

C.A. CONSTRUCTION
(A GROUP OF CIVIL ENGINEERS)
ARCHITECT ENGINEER CONSULTANTS INTERIOR DESIGNERS
60/43 MADHYAMGRAM MUNICIPAL MARKET COMPLEX
PH. 93-5538-6009 (OFF)

SCALE - 1:100
DATE - 17.06.2023
DRAWING BY - C.A. CONSTRUCTION
CHECKED BY -
DRAWING NO. - SURABJU - ARCH - SANCTION-03

THIS DRAWING IS PROPERTY OF C.A. CONSTRUCTION & IS NOT TO BE COPIED OR USED WITHOUT ITS PERMISSION.

- SPECIFICATIONS
- 01. ALL DIMENSIONS ARE IN MM UNLESS OTHERWISE STATED.
- 02. ALL EXTERNAL WALL ARE 200 TH. & ALL INTERNAL WALLS ARE 125 TH UNLESS OTHERWISE STATED.
- 03. THE DEPTH OF S.U.G.W.R. & SEPTIC TANK SHALL NEVER EXCEED 1PH DEPTH OF FOUNDATION.
- 04. BRICK WORK 200 TH WITH MOSTER 1:6.
- 05. ALL R.C.C. WORKS INCLUDING FOUNDATION, M20.
- 06. GRADE OF STEEL Fe 415 U.S. CODE 1786-1979.
- 07. ALL SHORTS OF PRECAUTIONARY MEASURE WILL BE TAKEN AT THE TIME OF CONSTRUCTION.
- 08. OTHERS ITEM ARE AS PER IS. SPECIFICATION.

SCHEDULE OF DOORS & WINDOWS

TYPE	SIZE	NO.	LEVEL	SIZE
D1	2100 X 1100	01	WI	900 X 2100
D2	2100 X 900	01	WI	900 X 2100
D3	2100 X 750	01	WI	900 X 2100
D4	2100 X 500	01	WI	900 X 2100
D5	2100 X 300	01	WI	900 X 2100
D6	2100 X 150	01	WI	900 X 2100
D7	2100 X 100	01	WI	900 X 2100
D8	2100 X 50	01	WI	900 X 2100
D9	2100 X 25	01	WI	900 X 2100
D10	2100 X 12.5	01	WI	900 X 2100



SECTION-BB

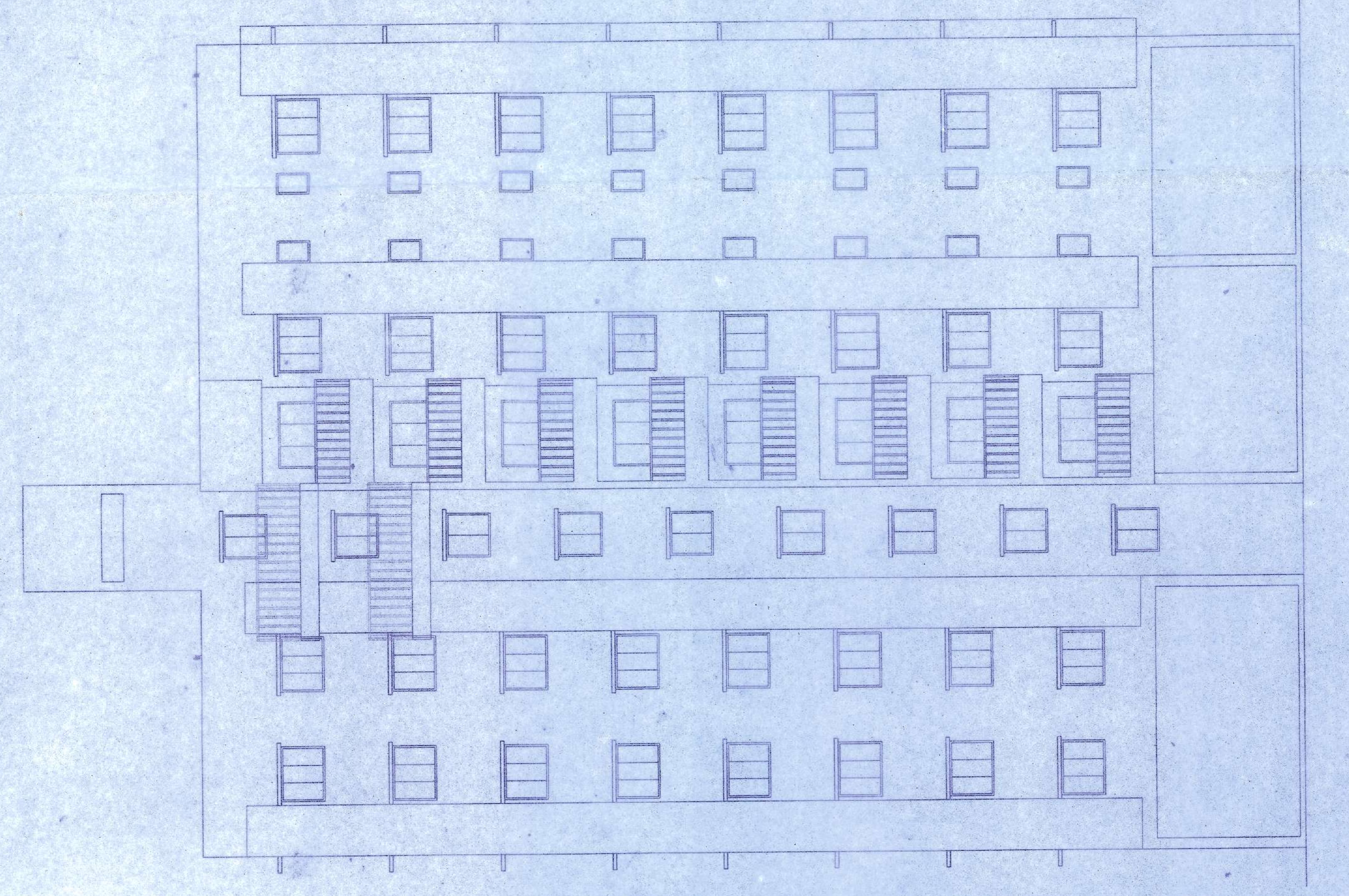

FRONT ELEVATION

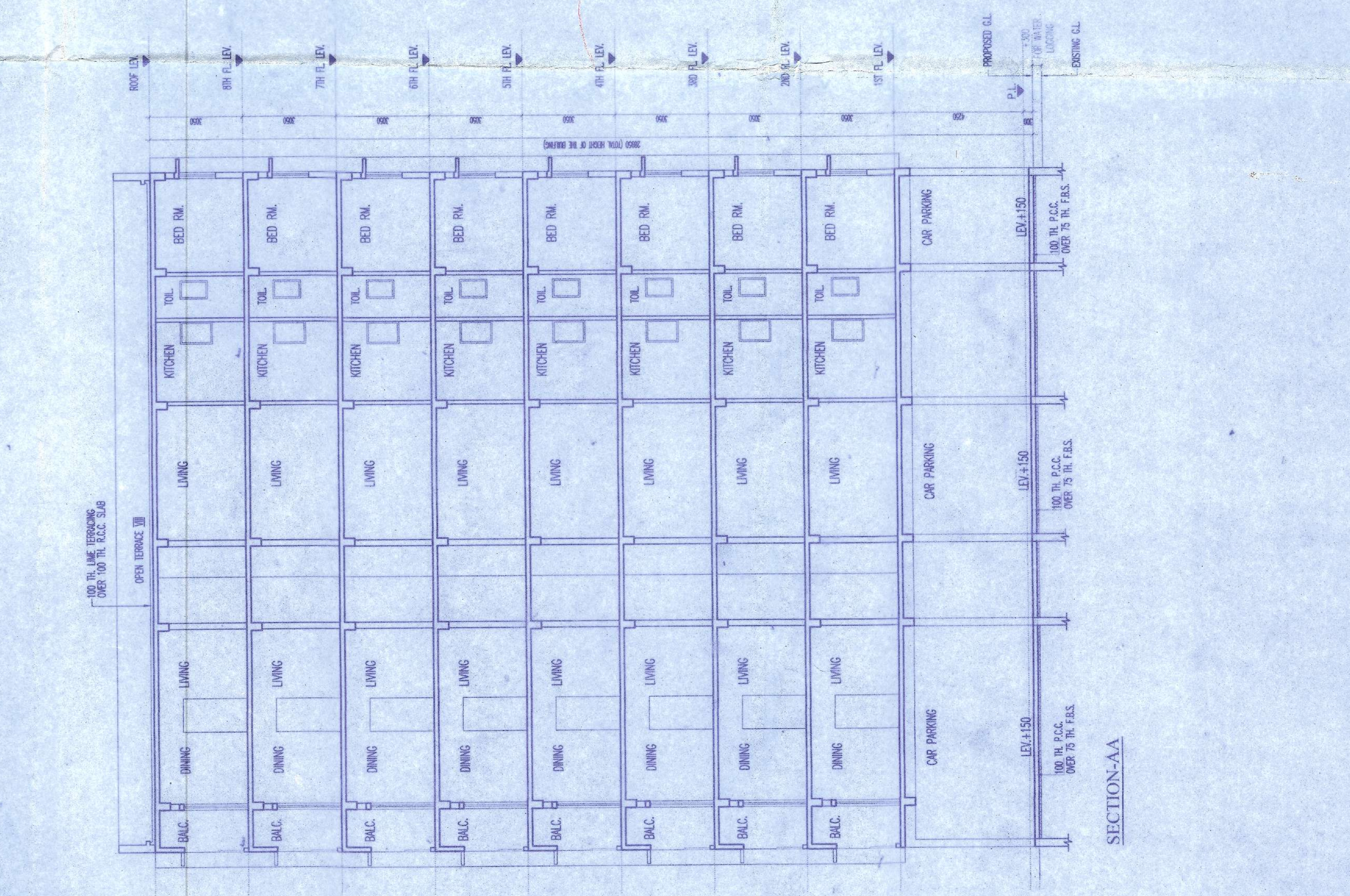

SECTION-AA

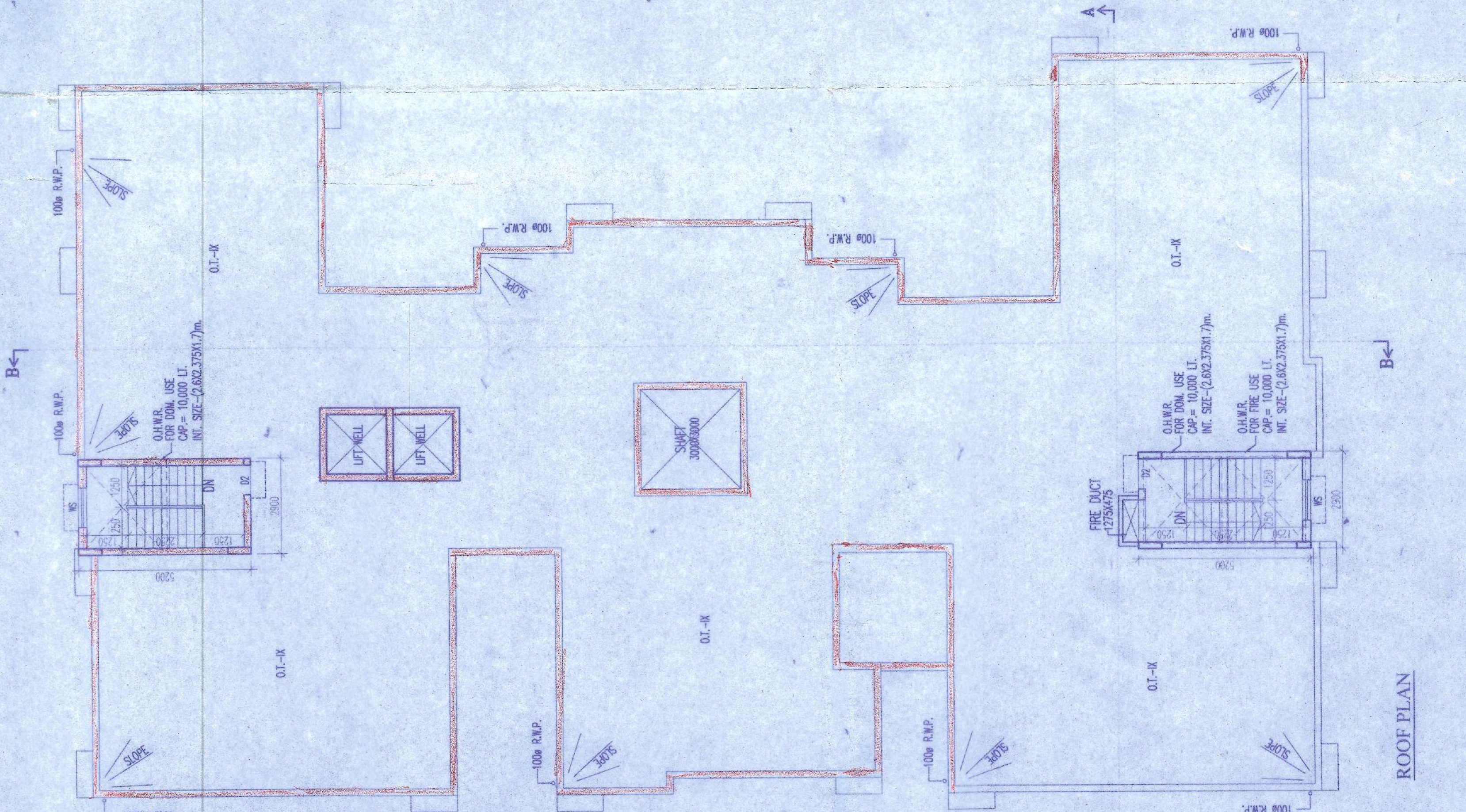

ROOF PLAN

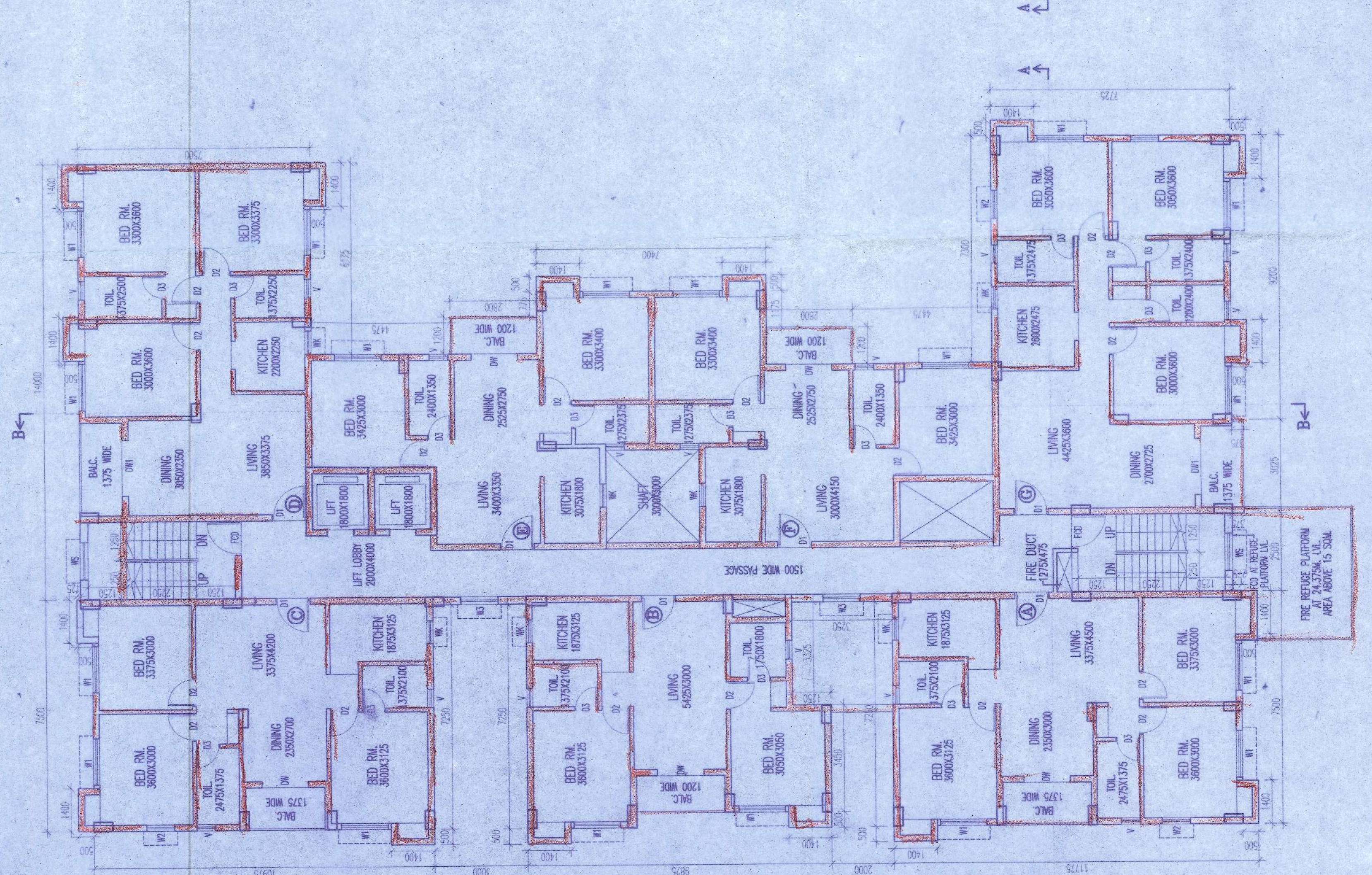

TYPICAL (2ND TO 8TH) FLOOR PLAN